# Functional Classification & Urban Limit Submittal Process

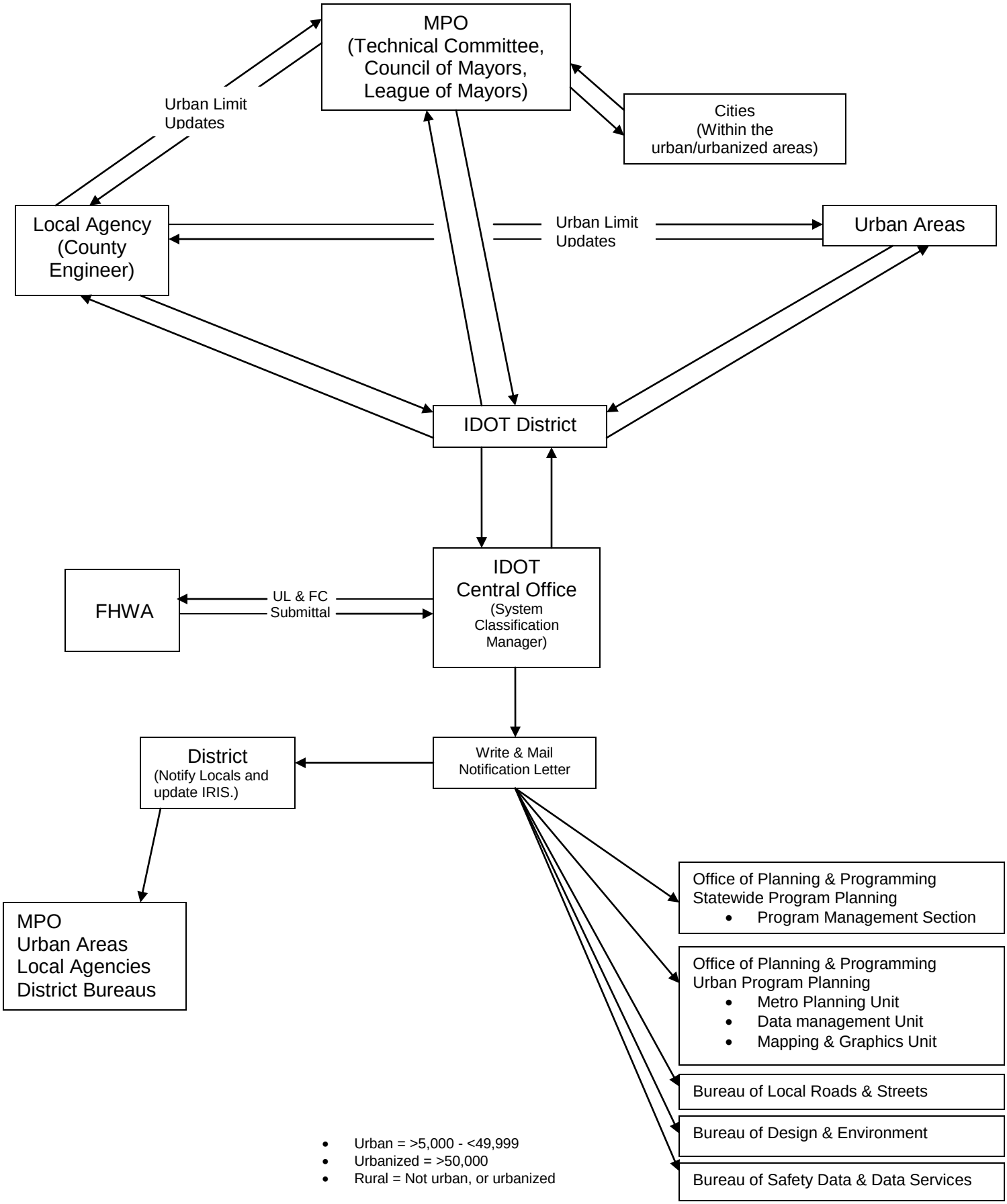


- Urban = >5,000 - <49,999
- Urbanized = >50,000
- Rural = Not urban, or urbanized